

Fields

Last Modified on 08/11/2023 4:00 pm CDT

Farms, Fields, and Field information, such as maps (if available), acreage, current weather conditions, and Field activity can be viewed from the *Fields* menu.

Search

Fields can be searched and filtered using the *Search* field at the top of the page. Search by *Farm* name, *Field* name, or *No. of acres* to filter results.

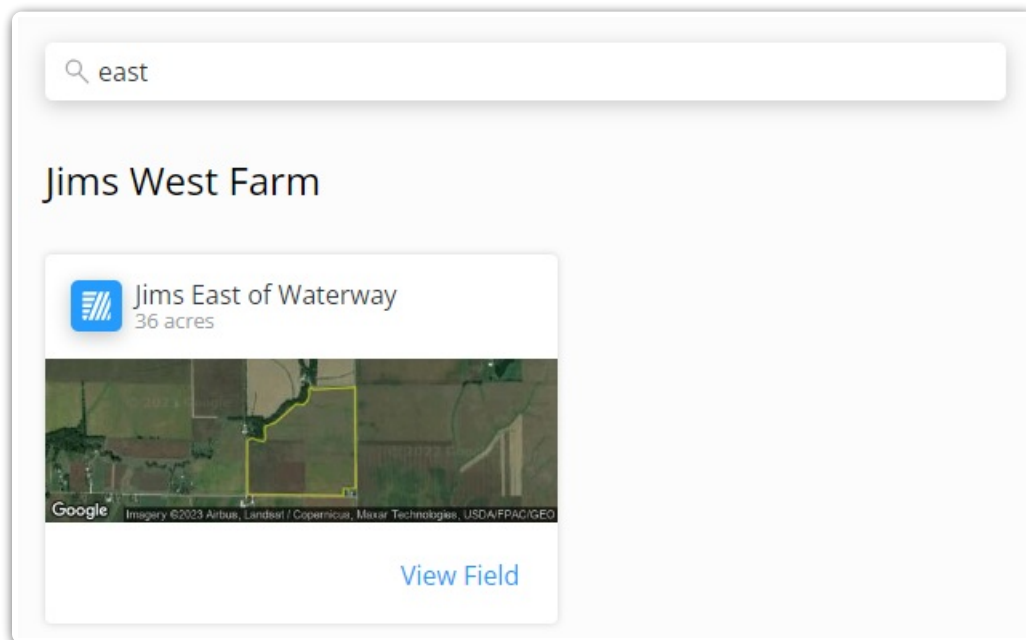

Farms

Each Farm is listed in bold, with associated Fields displayed under the *Farm Name*.

Jims West Farm

Jims West of House Field
48 acres



[View Field](#)

Jims Home Field
100 acres



[View Field](#)

Jims East of Waterway
36 acres



[View Field](#)

Tom's Home Farm

Toms West of Home Field
25 acres

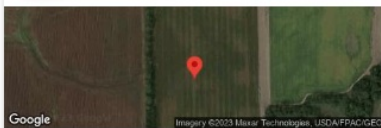

[View Field](#)

House Place
22 acres



[View Field](#)

To display fields for a specific Farm, filter the results by typing in the *Farm Name* in the *Search* field at the top of the page.

Fields

Fields are grouped by *Farm Name*. Search for specific fields and/or filter results by entering part of the *Field* name or the *No. of acres* on the field in the *Search* field at the top of the page.

Choose **Request Service** then check the appropriate fields to send a service request. Indicate the *Application Type*, *Crop*, optionally include *Window of Application*, and enter any *Comments*.

Request Service

Application Type *
Dry Fertilizer

Crop *
Corn
4 / 30

Window of Application
Optional Days

Comments
0 / 250

[Cancel](#) [Make Request](#)

Selecting a field displays the *Field Details* page for that field.

- **Field Info** – Displays pertinent field information.
 - **Tillage Type** – View the *Tillage Type* or select the **Pencil** icon to edit.
 - **Field Splits** – Displays each responsible party on the field, along with the percentage of the field for which they are responsible.
 - **Current Conditions** – Displays the current weather conditions, including the High and Low temperature for the day, rainfall in the last 24 hours, and wind speed and direction.

CURRENT CONDITIONS

 Sunny
84°

84° ↑
66° ↓

Past 24hr rainfall 0.35 "
Today's rainfall prediction 0.35 "
Wind SSW 14 mph

- **Maps** – Displays a satellite image of the field based on the current mapped information on record.
 - Selecting **View Maps** displays a full-page view of the map for that field along with available soil test results.

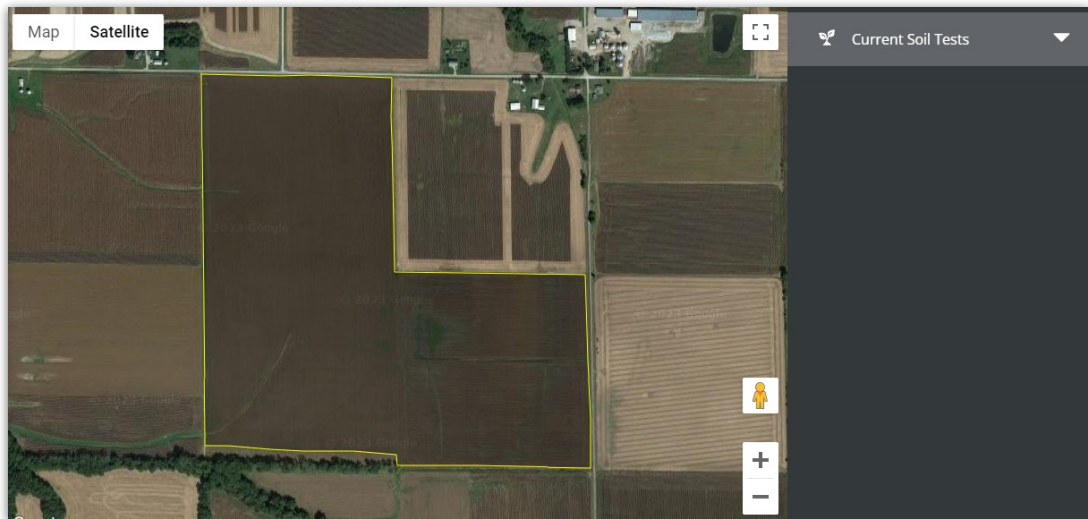

- **Crop Information** – View *Crop Year*, *Crop*, and *Crop Chemistry* if available.
- **FSA Information** – Select **+ Add FSA Information** on a Field to add Farm Service Agency information to that Field if needed/available. At least one field must be populated in order to **Save**.

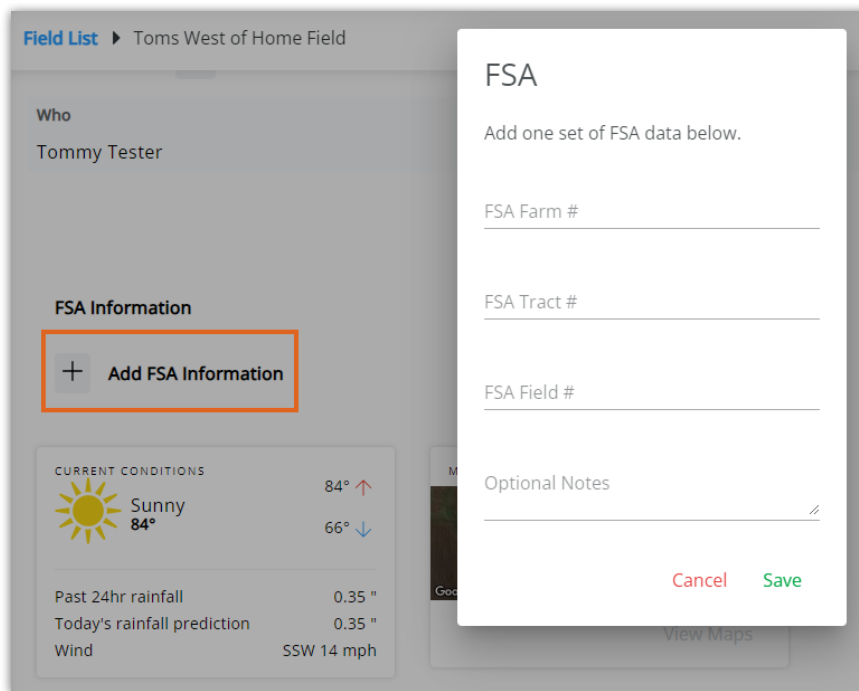

- **Plans** – Choose **View Plans** to **Accept, Reject**, and optionally add any comments. Select the **Eye** icon to view more details on a specific Plan.

Note: Plans priced by Analysis display only the analysis and no product information.

Plan	Plan Description	Order Date	Crop	Acres	Cost Per Acre	Share	Status	Response	
A	Test Plan A	09/07/2021	Corn	25	\$70.00	\$1,750.00	Approved	Approved	

Description	Quantity	Rate Per Acre	Unit Price	Cost per Acre	Line Total	Split	Your Share
Potash (0-0-60)	10000 Lbs	400 Lbs	\$350.00 / Ton	\$70.00	\$1,750.00	100.0000%	\$1,750.00

Plan Description
Test Plan A

Comments
--
Not Quoted

- **Activity** – Displays all recorded transactions for the selected field.

Order #	Billing Notes	Ordered Date	Crop	Area	Completed Date	Invoice
Order #242	--	01/30/2023	Corn	25.00	01/30/2023	83
Order #68	--	11/17/2021	--	25.00	(Pending)	(Pending)

- **Order #** – This is the number for the Blend Ticket, Field Plan, or Booking on this Field-associated transaction.
- **Billing Notes** – Any notes associated with the transaction for billing or other purposes display here.
- **Ordered Date** – This is the date the transaction was recorded.
- **Crop** – This is the crop associated with the transaction.
- **Area Applied** – This is the total acreage covered by the transaction.

- **Completed Date** – This is the date the transaction was completed. This is often the date the product was applied to the field.
- **Invoice** – This is the Invoice number associated with the transaction.